



**CITY OF STAUNTON**  
**W. Beverley Street Bike Lanes**  
October 12, 2023

# AGENDA

- **Route Overview**
- **Proposed Typical Sections**
- **Proposed Bike Lane Plans**
- **Next Steps**



- KEY**
- CITY AREA
  - STRUCTURES
  - ROADS
  - RAILROADS
  - PARKS:**
  - A BETSY BELL
  - B MONTGOMERY HALL
  - C GYPSY HILL
  - D WOODROW WILSON
  - INSTITUTIONS:**
  - A VSDB
  - B MARY BALDWIN UNIVERSITY
  - C STUART HALL
  - D ROBERT LEE HIGH/ THOMAS MCSWAIN ELEM.
  - E THOMAS DIXON ELEM.
  - F WARE ELEM.
  - G BESSIE WELLER ELEM.
  - H C. F. RICHARDS
  - I BOOKERT T. WASHINGTON COMMUNITY CENTER
  - J DOWNTOWN POST OFFICE



# RED ROUTE RECOMMENDATIONS

STREET	ROUTE SEGMENT	CURB TO CURB WIDTH	ROADWAY WIDTH & LANE CONFIGURATION	SPEED LIMIT
1 <b>Beverley St.</b>	Sheets St. to Straith St.	32' - 40'	- 32' min. - two 16' travel lanes - 40' max. - three 13' travel lanes	25 mph
2 <b>Beverley St.</b>	<b>Sharrows &amp; buffered bike lanes; refer to green route segments 4 &amp; 5</b>			

# Typical Section – Sharrow

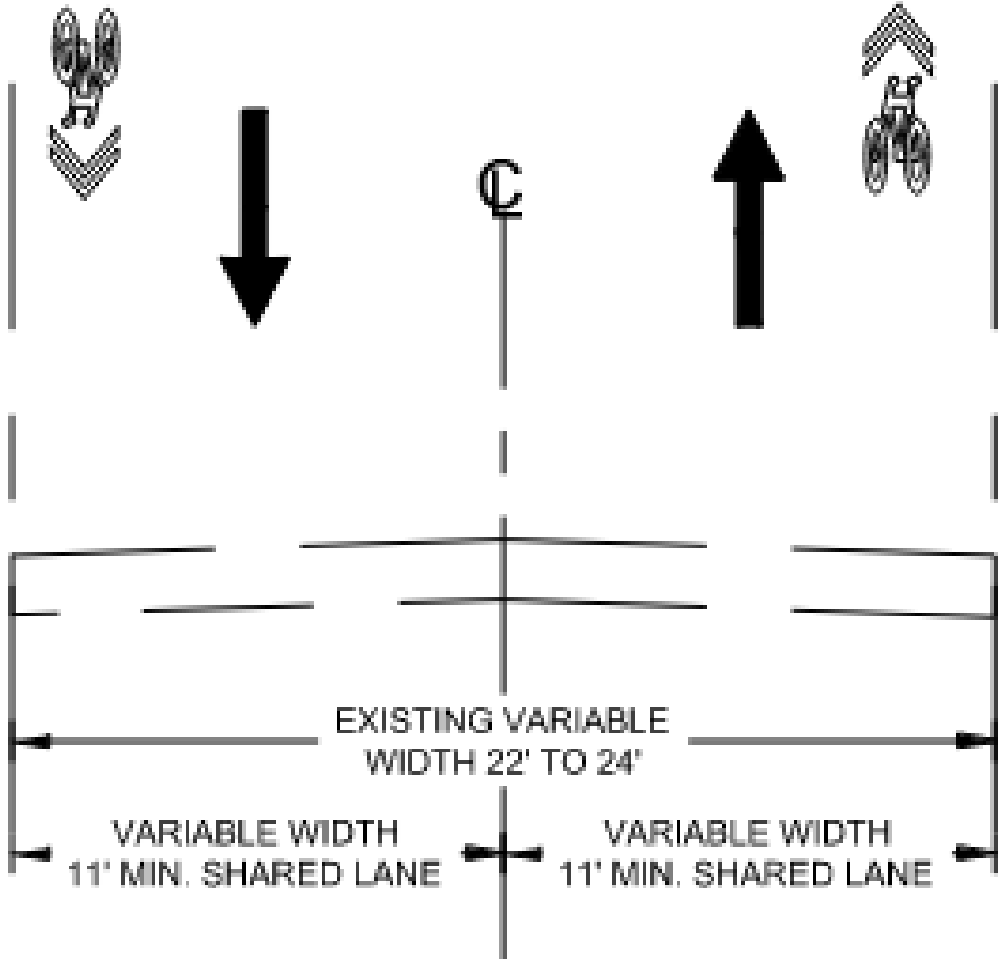

# Typical Section – Buffered Bike Lane

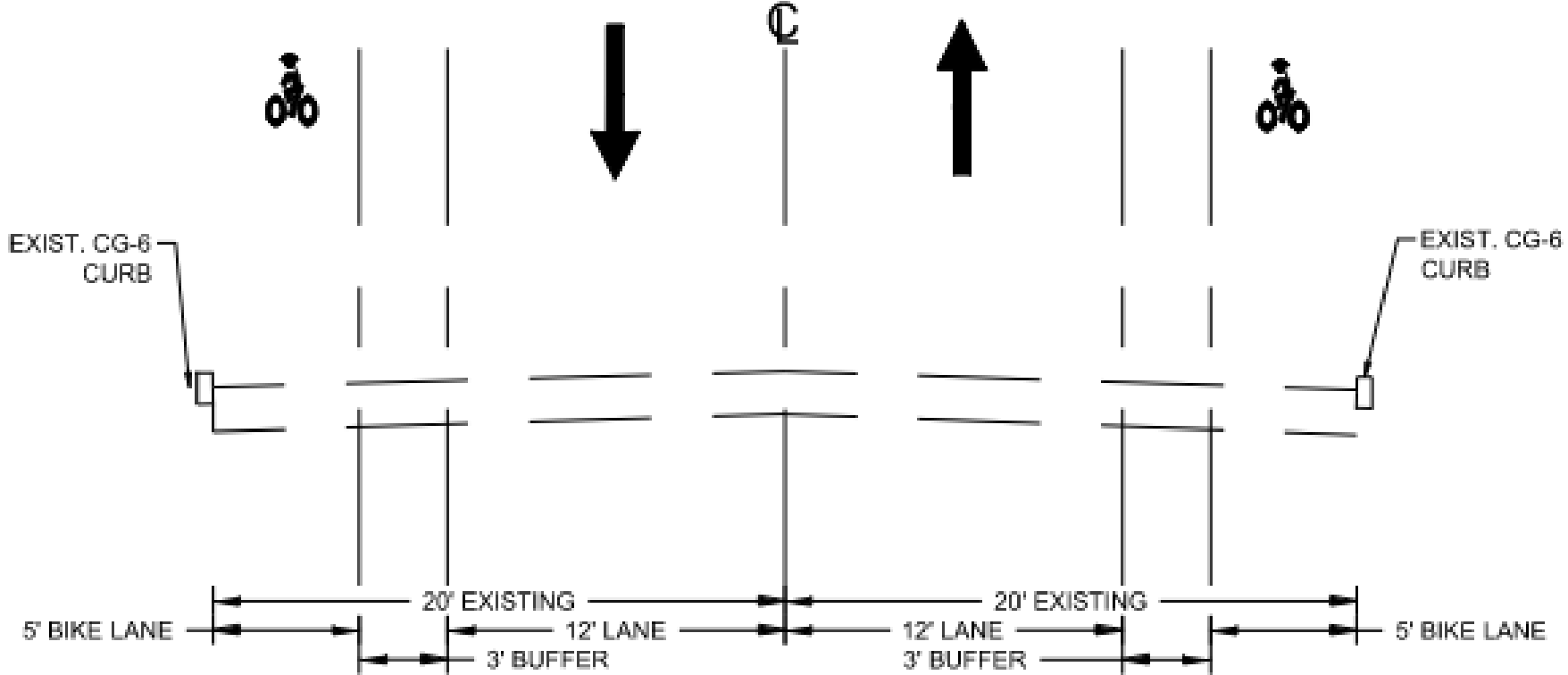

# Western City Line



# Sheets Street



# Mulberry Street



# Morris Mill / Grubert – Existing



# Morris Mill / Grubert – Proposed

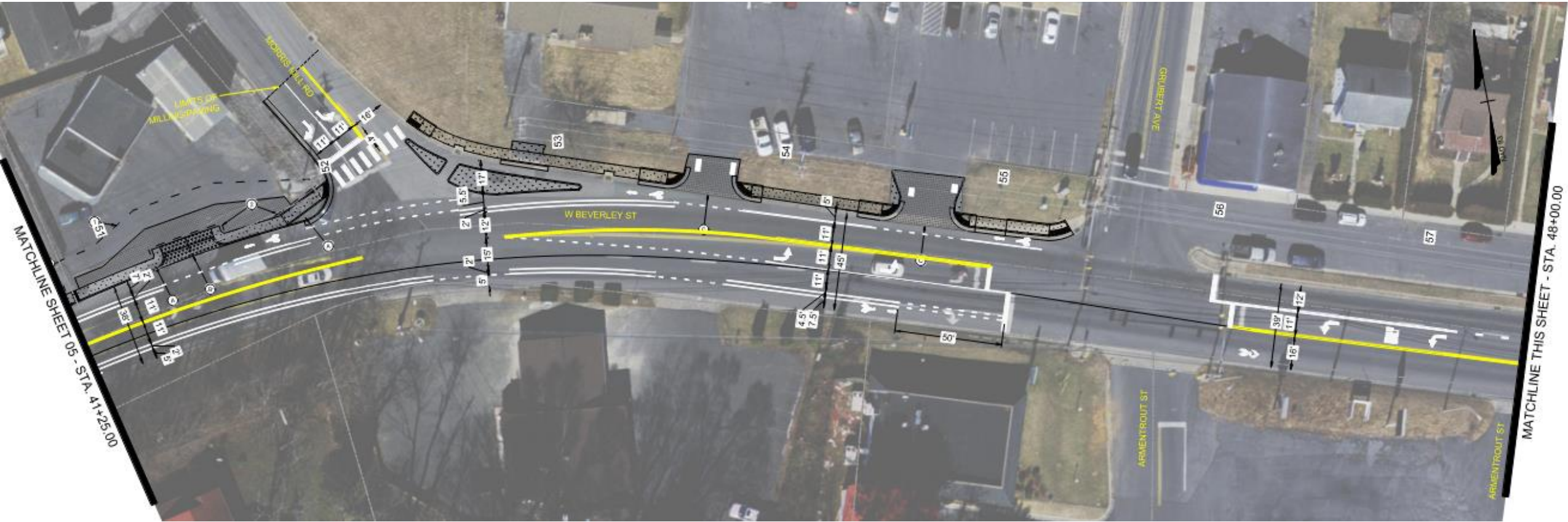

# Thornrose Cemetery Section

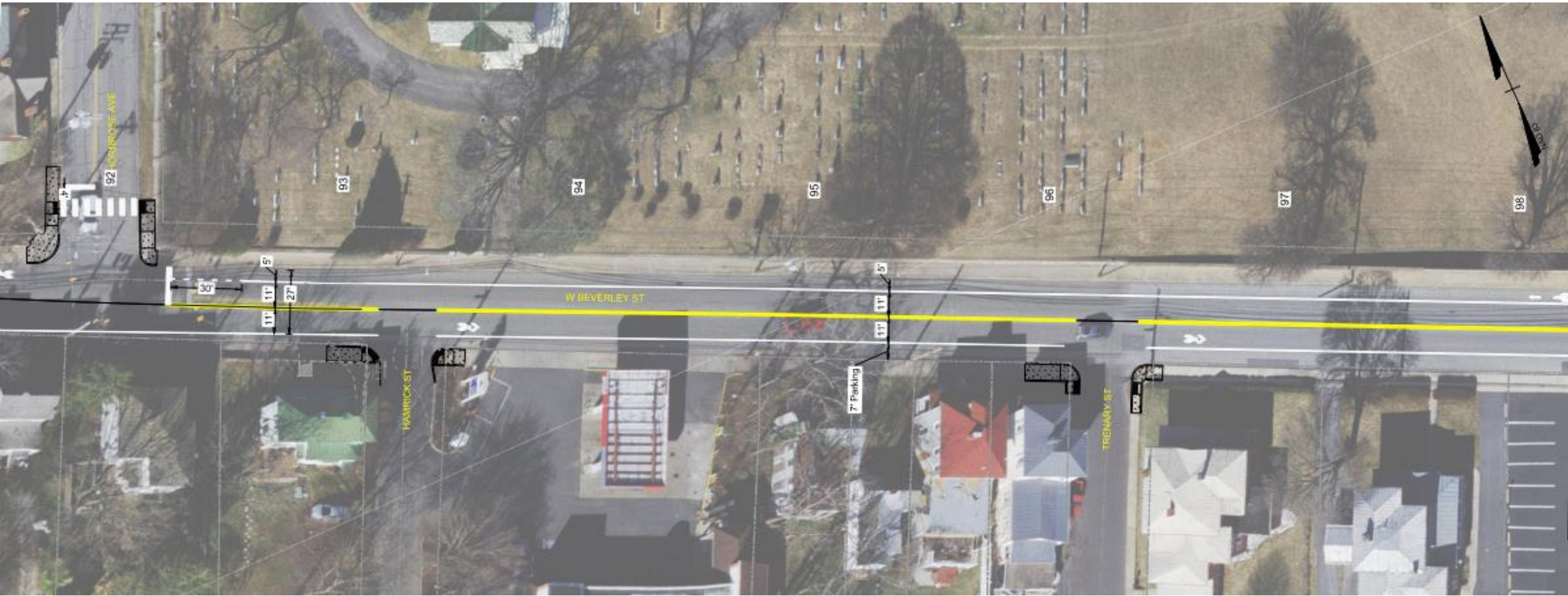

# Next Steps

- Review Public Comments with City Staff
- Submit Final Design Plans
  - Incorporating comments from Public Meeting & City Staff
- Install New Pavement Markings During Next Scheduled Paving Cycle
  - Potential for Fall 2023

**Questions?**





Thomas Ruff, PE, PTOE, AICP  
Senior Project Manager

[Thomas.Ruff@Timmons.com](mailto:Thomas.Ruff@Timmons.com)

804-200-6430

