

PERMANENT SURVEY MONUMENT

#2010-47

CITY OF STAUNTON, VIRGINIA

LOCATION

N: 6739596.216
E: 11312491.688

LAT: 38°09'13.50616"N
LONG: 79°05'33.62001"W

ORTHOMETRIC HEIGHT: 1514.452'

DIRECTIONS:

CAPPED IRON ROD SET AT EDGE OF SIDEWALK SOUTHWEST OF THE INTERSECTION OF WEST BEVERLEY STREET AND HIGHLAND AVENUE, IN FRONT OF 1700 WEST BEVERLEY STREET.

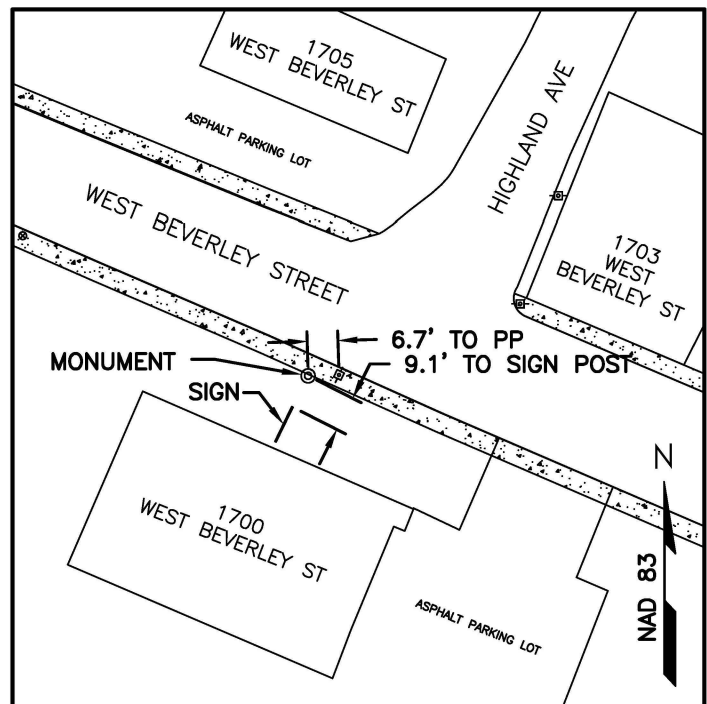

SCALE 1" = 50'



NOTES:

1. THIS MONUMENT IS A CAPPED ROD READING "CITY OF STAUNTON SURVEY CONTROL."
2. THE POSITION OF THIS MONUMENT IS BASED ON THE 2006 CITY OF STAUNTON PERMANENT CONTROL SURVEY BY WILLIAMS-STACKHOUSE, INC.



127 Nationwide Drive
Lynchburg, Virginia 24502-4272