

PERMANENT SURVEY MONUMENT

#2011-53

CITY OF STAUNTON, VIRGINIA

LOCATION

N: 6735778.81

E: 11312773.22

LAT: 38°08'35.78728"N

LONG: 79°05'29.78751"W

ORTHOMETRIC HEIGHT: 1509.79'

DIRECTIONS:

CAPPED IRON ROD SET AT EDGE OF ROAD WEST OF THE INTERSECTION OF MONTGOMERY AVENUE AND MONTGOMERY HILL PARK ENTRANCE

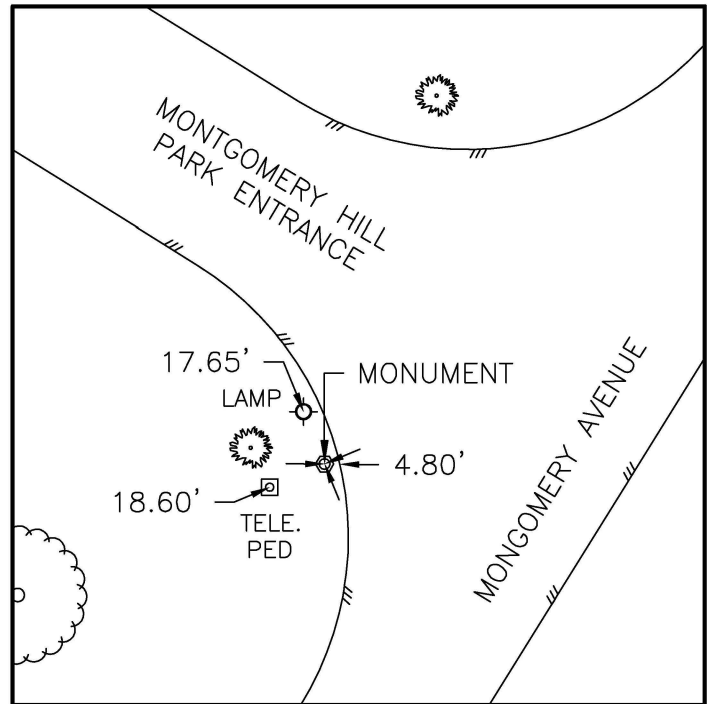

SCALE 1" = 60'

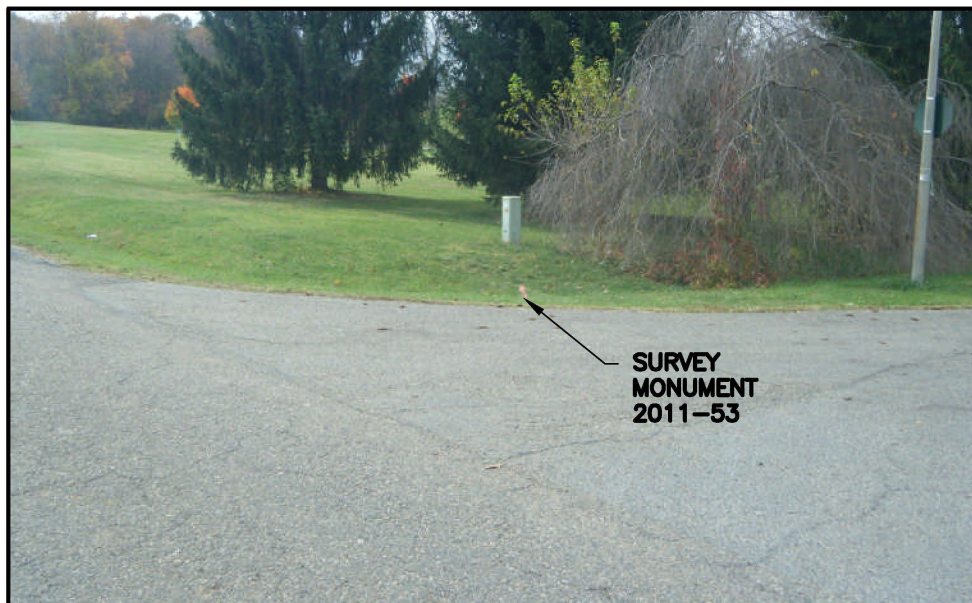

NOTES:

1. THIS MONUMENT IS A CAPPED ROD READING "CITY OF STAUNTON SURVEY CONTROL."
2. THE POSITION OF THIS MONUMENT IS BASED ON THE 2006 CITY OF STAUNTON PERMANENT CONTROL SURVEY BY WILLIAMS-STACKHOUSE, INC.