

*PERMANENT SURVEY MONUMENT  
#2007-22  
CITY OF STAUNTON, VIRGINIA*

LOCATION:

N: 6746160.464  
E: 11316652.796

LAT: 38°10'18.65915"N  
LONG: 79°04'42.04451"W

ORTHOMETRIC HEIGHT: 1538.240'

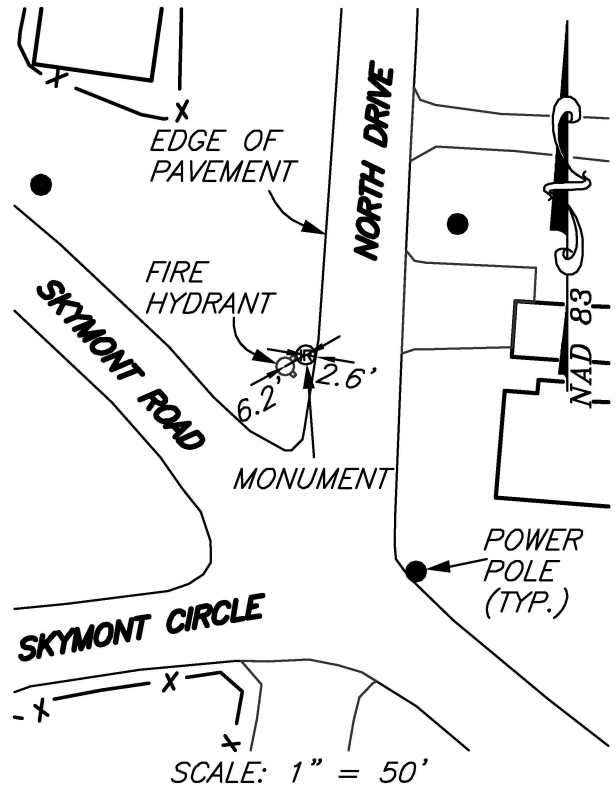

AZIMUTH MARK:

PK NAIL IN ASPHALT AT THE  
SOUTHEAST CORNER OF THE  
INTERSECTION OF NORTH DRIVE AND  
NORWOOD STREET.

BEARING: N09°36'42"E  
DISTANCE: 311.67'

ORTHOMETRIC HEIGHT: 1557.567'

NOTES:

- 1) THIS MONUMENT IS A CAPPED ROD READING "CITY OF STAUNTON SURVEY CONTROL."
- 2) THE POSITION OF THIS MONUMENT IS BASED ON THE 2006 CITY OF STAUNTON PERMANENT CONTROL SURVEY BY WILLIAMS-STACKHOUSE, INC.